

## Nifty50

Closing price	R1	R2	S1	S2
25942.10	26,050	26,100	25,800	25,700



- Nifty closed slightly lower at 25,942, slipping below recent swing levels and reflecting short-term consolidation after the prior rally.
- The index continues to trade above the 50 and 100 EMAs, indicating that the broader trend remains positive, though momentum has moderated. The short-term EMAs have flattened, suggesting a phase of digestion rather than trend reversal. RSI near 49 points to neutral momentum, with no immediate overbought or oversold signals.
- On the downside, 25,800–25,700 remains an important support zone, followed by stronger support near 25,600. On the upside, 26,050–26,100 acts as immediate resistance; a decisive close above this zone is required to resume upside traction, else consolidation may persist.

## Bank Nifty

Closing price	R1	R2	S1	S2
58932.35	59,300	59,600	58,500	58,300

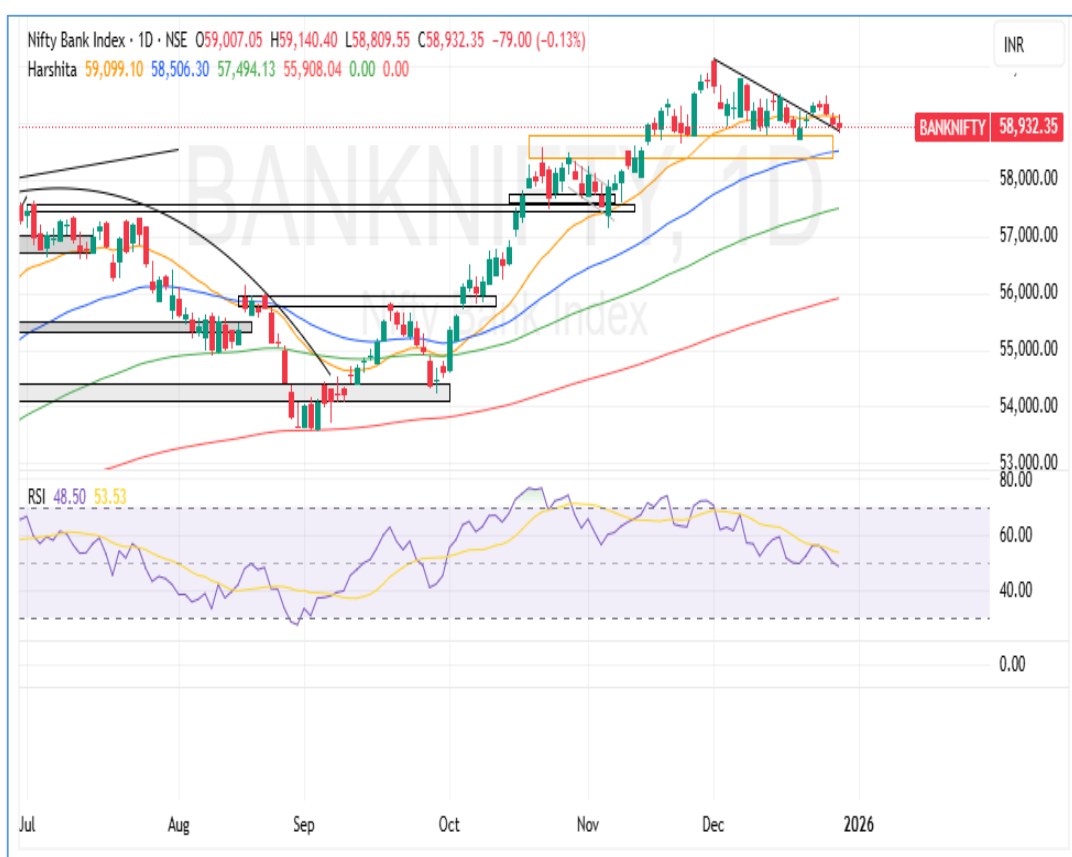

- Bank Nifty closed marginally lower at 58,932, continuing its phase of consolidation after the recent uptrend.
- The index remains comfortably above key moving averages, with the 20 and 50 EMA providing immediate support, suggesting the broader bullish structure is still intact despite near-term cooling.
- Price action shows a mild downward-sloping consolidation near highs, indicating profit booking rather than aggressive distribution. RSI around 48–50 reflects neutral momentum, pointing to time-wise consolidation.
- On the downside, 58,500–58,300 is a crucial support zone, followed by 57,800. On the upside, 59,300–59,600 acts as immediate resistance; a decisive close above this zone can revive upside momentum and open the door for a retest of recent highs.

Global Market:

Global Indices	LTP	Change	Change %
Dow Jones	48525.73	63.80	0.13
S&P 500	6905.75	-24.19	-0.35
Nasdaq	23474.31	-118.79	-0.50
FTSE	9866.53	-4.15	-0.04
CAC	8112.02	8.44	0.10
DAX	24351.12	11.06	0.05

Sentiment Gauge



SIDEWAYS TO POSITIVE

FII - DII Activities:

Activity	FII	DII
Cash	-2759.89	2643.85
Future	-1707.68	
Option	-1986.39	-

Advance & Decline

Advance	47
Decline	166
A/D Ratio	0.28
PCR	0.68

\*figures collected from my fno\*

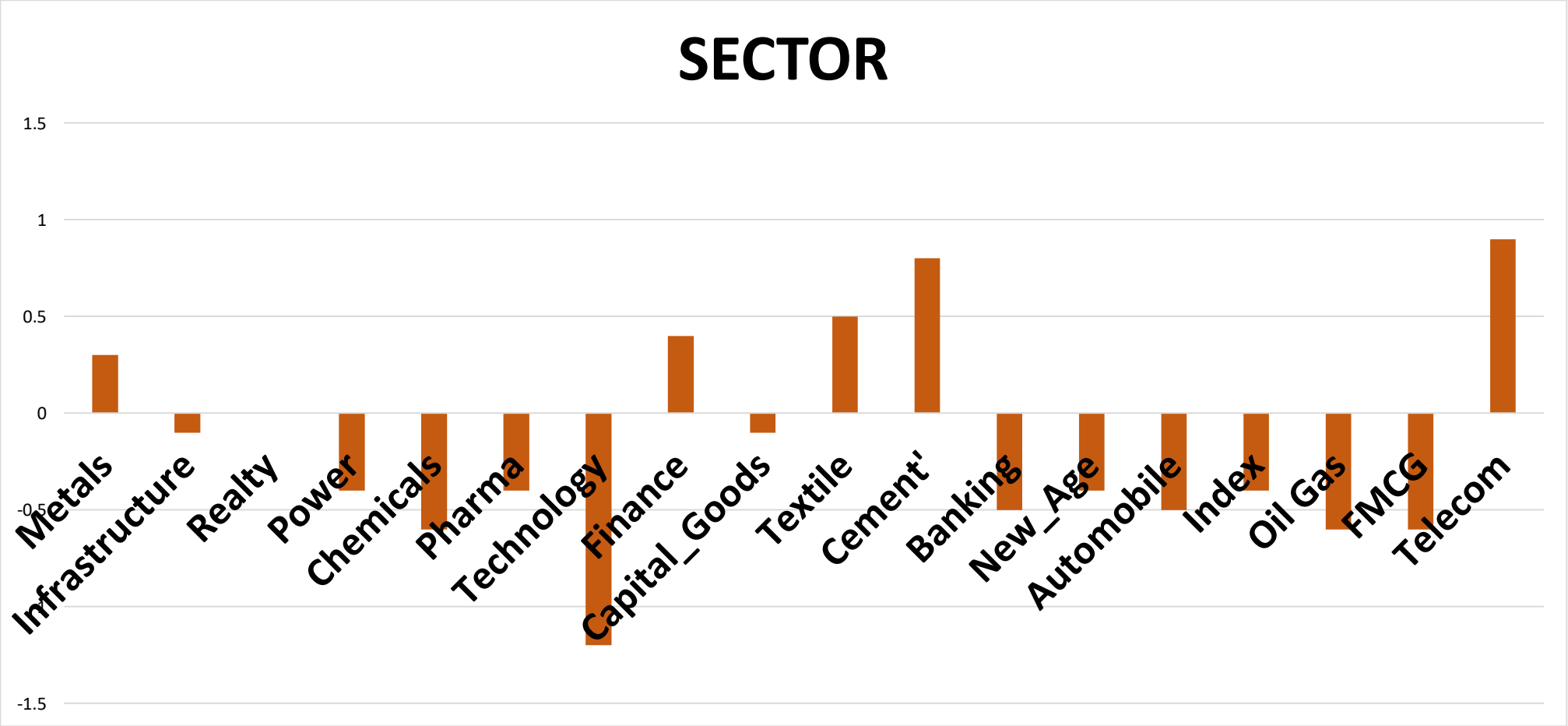
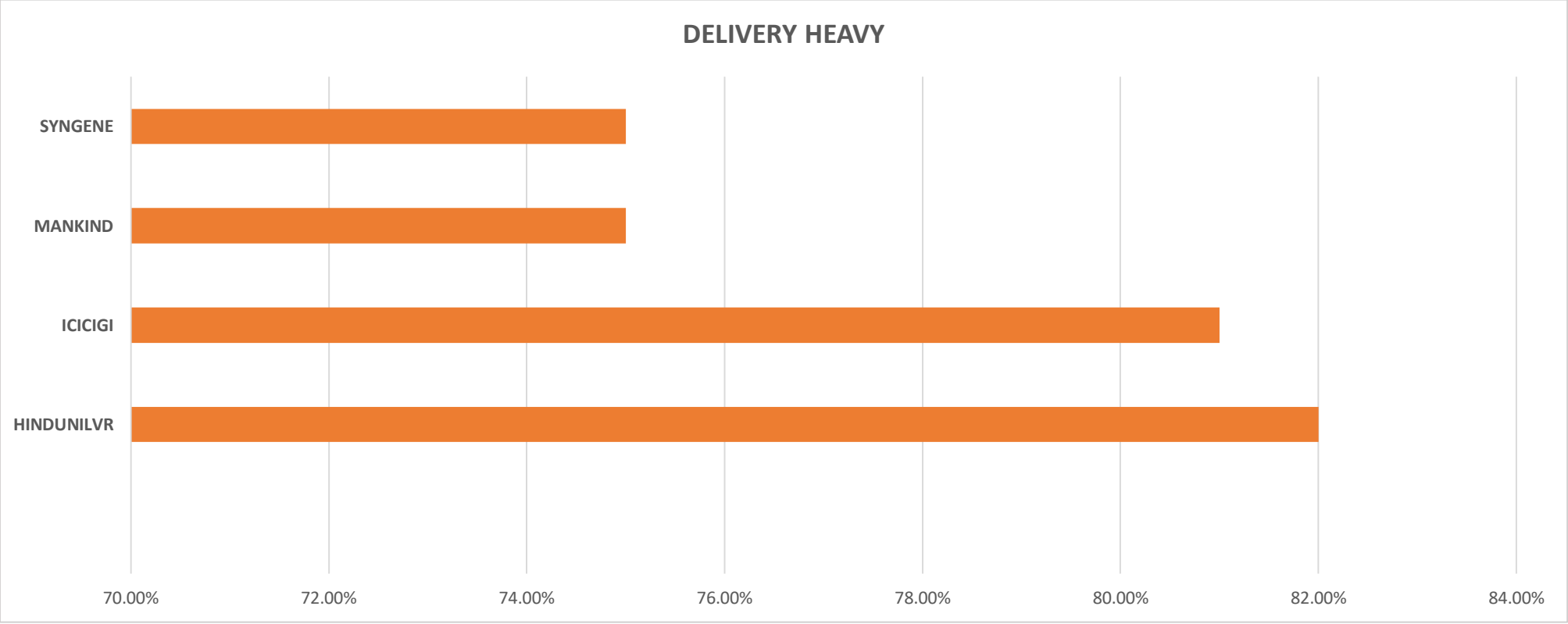
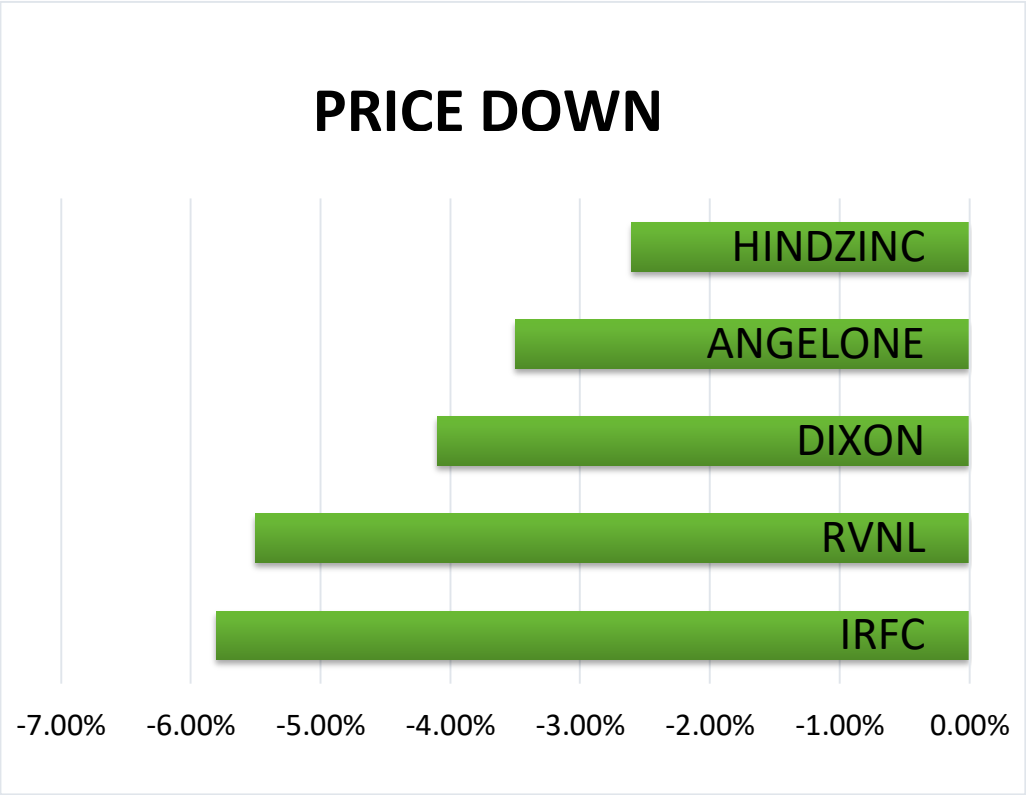
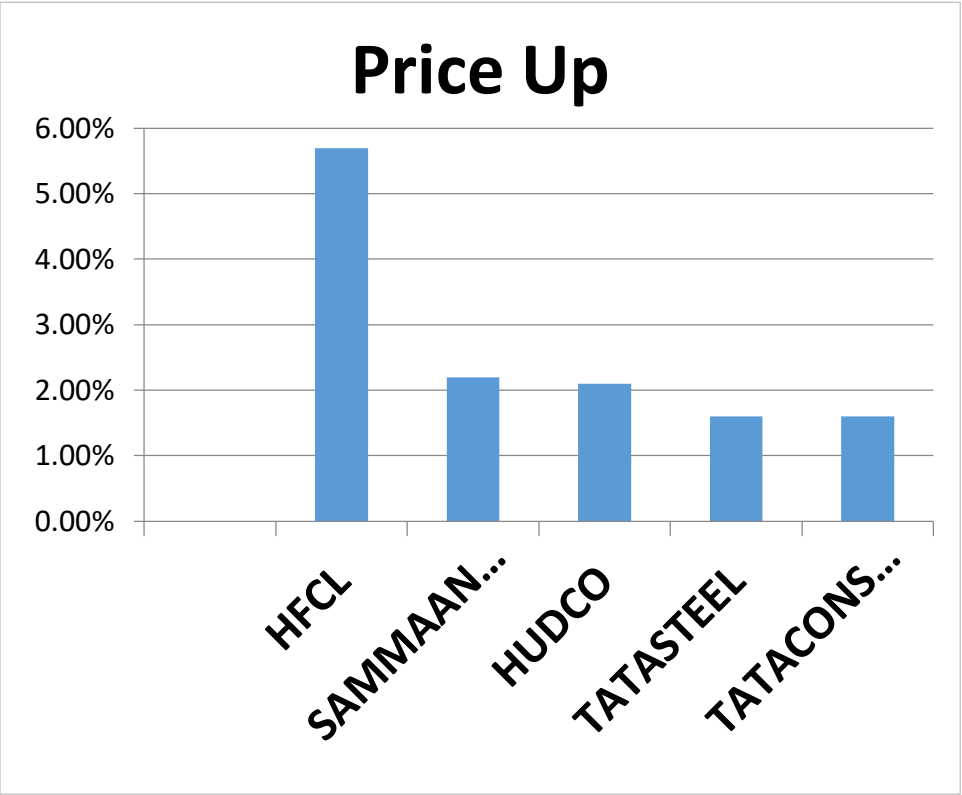



## Economic Calendar

Time	Event	Expected	Previous
21:30:00	<a href="#">Chicago PMI (DEC)</a>	-	36.3

\*figures collected from investing.com\*

Intraday call

Stock Name	Buy In Range	SL	TGT
TATACONSUM	1195 – 1203	1176	1231



- Tata Consumer Products has witnessed a bullish breakout from a symmetrical triangle on the daily chart, signaling a continuation of the prevailing uptrend. The stock has closed near the highs with a strong bullish candle, supported by healthy volumes, indicating renewed buying interest. Prices are comfortably trading above key short- and long-term moving averages, reinforcing the positive trend structure. The RSI is holding above the 60 mark and trending upward, reflecting strengthening momentum.

Delivery call

Stock Name	Buy In Range	SL	TGT
JAYNECOIND	86.15– 87	82.70 (closing basis)	93.10



- Jayaswal Neco Industries has delivered a decisive breakout on the daily chart, closing near the day's high with a strong bullish candlestick, indicating aggressive buying interest. The breakout is supported by a sharp surge in volumes, reflecting strong accumulation by market participants. The stock is trading well above its short- and long-term moving averages, confirming a solid bullish structure and a clear shift in trend. Momentum indicators are also supportive, with RSI holding in bullish territory and moving higher, signaling sustained strength..



Nifty 50 Snapshot

SYMBOL	LTP	CHNG	%CHNG	R1	R2	S1	S2
TATASTEEL	172.3	3.18	1.88	176	180	169	165
TATACONSUM	1,194.40	18.7	1.59	1,215	1236	1174	1153
ASIANPAINT	2,775.00	28.5	1.04	2,814	2853	2736	2697
GRASIM	2,846.00	28.3	1	2,871	2897	2821	2795
NESTLEIND	1,280.00	7.4	0.58	1,291	1301	1269	1259
NTPC	325.65	1.55	0.48	327	329	324	322
HINDUNILVR	2,295.90	10.5	0.46	2,308	2320	2284	2272
ETERNAL	283	1.25	0.44	286	290	280	276
BAJAJ-AUTO	9,096.00	31.5	0.35	9,145	9193	9047	8999
AXISBANK	1,231.00	2.8	0.23	1,240	1249	1222	1213
INDIGO	5,085.00	11	0.22	5,107	5129	5063	5041
ULTRACEMCO	11,820.00	26	0.22	11,876	11932	11764	11708
ONGC	234.99	0.46	0.2	239	242	231	228
TECHM	1,613.90	1.6	0.1	1,627	1641	1600	1587
HDFCBANK	992.8	0.7	0.07	999	1005	987	980
DRREDDY	1,270.00	0.7	0.06	1,280	1290	1260	1250
TMPV	358.95	0.15	0.04	362	366	356	352
SBIN	965.7	-0.6	-0.06	970	975	961	956
SUNPHARMA	1,718.00	-1.5	-0.09	1,729	1739	1707	1697
BAJFINANCE	998.5	-1.5	-0.15	1,008	1018	989	979
JSWSTEEL	1,092.50	-1.9	-0.17	1,106	1120	1079	1065
TITAN	3,985.00	-7	-0.18	4,020	4055	3950	3915
LT	4,039.00	-8.3	-0.21	4,056	4074	4022	4004
HDFCLIFE	746.75	-1.7	-0.23	753	758	741	735
MARUTI	16,552.00	-44	-0.27	16,664	16,777	16,440	16,327
BAJAJFINSV	2,012.00	-5.6	-0.28	2,031	2,050	1,993	1,974
ITC	402.95	-1.2	-0.3	405	407	401	398
KOTAKBANK	2,157.10	-7.1	-0.33	2,174	2,190	2,140	2,124
SBILIFE	2,009.60	-9.5	-0.47	2,024	2,038	1,995	1,981
COALINDIA	400.2	-1.95	-0.48	404	409	396	392
ICICIBANK	1,343.60	-6.8	-0.5	1,353	1,362	1,335	1,325
EICHERMOT	7,275.50	-48.5	-0.66	7,364	7,453	7,187	7,098
INFY	1,645.00	-11.1	-0.67	1,667	1,689	1,623	1,601
SHRIRAMFIN	953.5	-6.75	-0.7	964	975	943	932
TCS	3,256.00	-24	-0.73	3,286	3,317	3,226	3,195
WIPRO	264.25	-2.05	-0.77	267	269	262	259
M&M	3,595.00	-28.1	-0.78	3,628	3,661	3,562	3,529
RELIANCE	1,546.70	-12.5	-0.8	1,557	1,568	1,536	1,525
HINDALCO	865.35	-7.55	-0.86	884	903	847	828
CIPLA	1,492.00	-14	-0.93	1,506	1,520	1,478	1,464
APOLLOHOSP	7,082.00	-74	-1.03	7,157	7,232	7,007	6,932
JIOFIN	293.8	-3.15	-1.06	297	300	291	288
BHARTIARTL	2,081.40	-24	-1.14	2,103	2,125	2,059	2,038
MAXHEALTH	1,062.00	-12.3	-1.14	1,074	1,086	1,050	1,038
BEL	393.55	-4.9	-1.23	401	408	386	379
ADANIENT	2,201.00	-28.9	-1.3	2,230	2,258	2,172	2,144
TRENT	4,224.20	-61.1	-1.43	4,296	4,368	4,152	4,080
POWERGRID	260.8	-4.65	-1.75	265	270	256	252
HCLTECH	1,630.60	-30.3	-1.82	1,657	1,683	1,604	1,578
ADANIPORTS	1,453.40	-33.7	-2.27	1,480	1,508	1,426	1,399



## **Ms. Harshita Darak**

### **Technical Analyst**

#### **Disclosure:**

M/s. Bonanza Portfolio Ltd hereby declares that the views expressed in this report accurately reflect its viewpoint with respect to the subject companies/securities. M/s. Bonanza Portfolio Ltd has taken reasonable care to achieve and maintain independence and objectivity in making any recommendations. The analysts engaged in the preparation of this report or their relatives: (a) do not have any financial interests in the subject company mentioned in this report; (b) do not own 1% or more of the equity securities of the subject company mentioned in the report as of the last day of the month preceding the publication of the research report; (c) do not have any material conflict of interest at the time of publication of the report. (d) have not received any compensation for products or services other than investment banking, merchant banking, or brokerage services from the subject company in the past twelve months; (e) have not received any compensation or other benefits from the subject company or any third party in connection with this report; (f) have not served as an officer, director, or employee of the subject company; (g) are not engaged in market-making activity for the subject company;. M/s. Bonanza Portfolio Ltd is a registered Research Analyst under the SEBI (Research Analyst) Regulations(h) are not engaged in the use of artificial intelligence, 2014. The registration number is INH100001666, and the research analysts engaged in preparing reports are qualified as per the provisions of the regulations.

#### **Disclaimer:**

This research report has been published by M/s. Bonanza Portfolio Ltd and is meant solely for the use of the recipient and is not for circulation. This document is for information purposes only, and the information, opinions, and views are not meant to serve as a professional investment guide for the readers. Reasonable care has been taken to ensure that the information given is believed to be fair and correct at the time, and the opinions based there upon are reasonable. However, due to the nature of research, it cannot be warranted or represented that it is accurate or complete, and it should not be relied upon as such. If this report is inadvertently sent or has reached any individual, it may be ignored and brought to the attention of the sender. Preparation of this research report does not constitute a personal recommendation or take into account the particular investment objectives, financial situations, or needs of individual clients. Past performance is not a guide to future performance. This report has been prepared on the basis of publicly available information, internally developed data, and other sources believed by Bonanza Portfolio Ltd to be reliable. This report should not be taken as the only basis for any market transaction; however, this data represents one of the supporting documents among other market risk criteria. Market participants should be aware of the risks involved in using this information as the sole source for any market-related activity.

**“Investments in securities markets are subject to market risks. Read all the related documents carefully before investing.”**

**“Registration granted by SEBI, membership of BSE, and certification from NISM in no way guarantee the performance of the intermediary or provide any assurance of returns to investors.”**

The distribution of this report in certain jurisdictions may be restricted by law, and persons in whose custody this report comes should observe any such restrictions. The disclosures of interest statements included in this analysis are provided solely to improve transparency and should not be treated as an endorsement of the views expressed in the analysis. The price and value of the investments referred to in this report and the income from them may go down as well as up. Bonanza Portfolio Ltd or its directors, employees, affiliates, or representatives do not assume any responsibility for, or warrant the accuracy, completeness, adequacy, or reliability of such information, opinions, or views.

While due care has been taken to ensure that the disclosures and opinions given are fair and reasonable, none of the directors, employees, affiliates, or representatives of M/s. Bonanza Portfolio Ltd shall be liable. Research reports may differ between M/s. Bonanza Portfolio Ltd Research Analysts and other entities on account of differences in personal judgment and time horizons for which recommendations are made. The research entity has not been engaged in market-making activity for the subject company. The research analyst has not served as an officer, director, or employee of the subject company and has not received any compensation or benefits from the subject company or any third party in connection with this research report.

Bonanza Portfolio Ltd.

Bonanza House, Plot No. M-2, Cama Industrial Estate, Walbhat Road, Goregaon (E), Mumbai – 400063 Phone: 022-68363794/708 Website: <https://www.bonanzaonline.com> SEBI Regn. No.: INZ000212137 BSE CM: INB 011110237 | BSE F&O: INF 011110237 | MSEI: INE 260637836 | CDSL: 120 33500 | NSDL: a) IN 301477 | b) IN 301688 (Delhi) | PMS: INP 000000985 | AMFI: ARN -0186

Compliance Officer: Manoj Kumar Goel, 022-62735507, [compliance@bonanzaonline.com](mailto:compliance@bonanzaonline.com)